# Mazurka collectage Etienne Perraudin

**Musique Traditionnelle du Morvan**
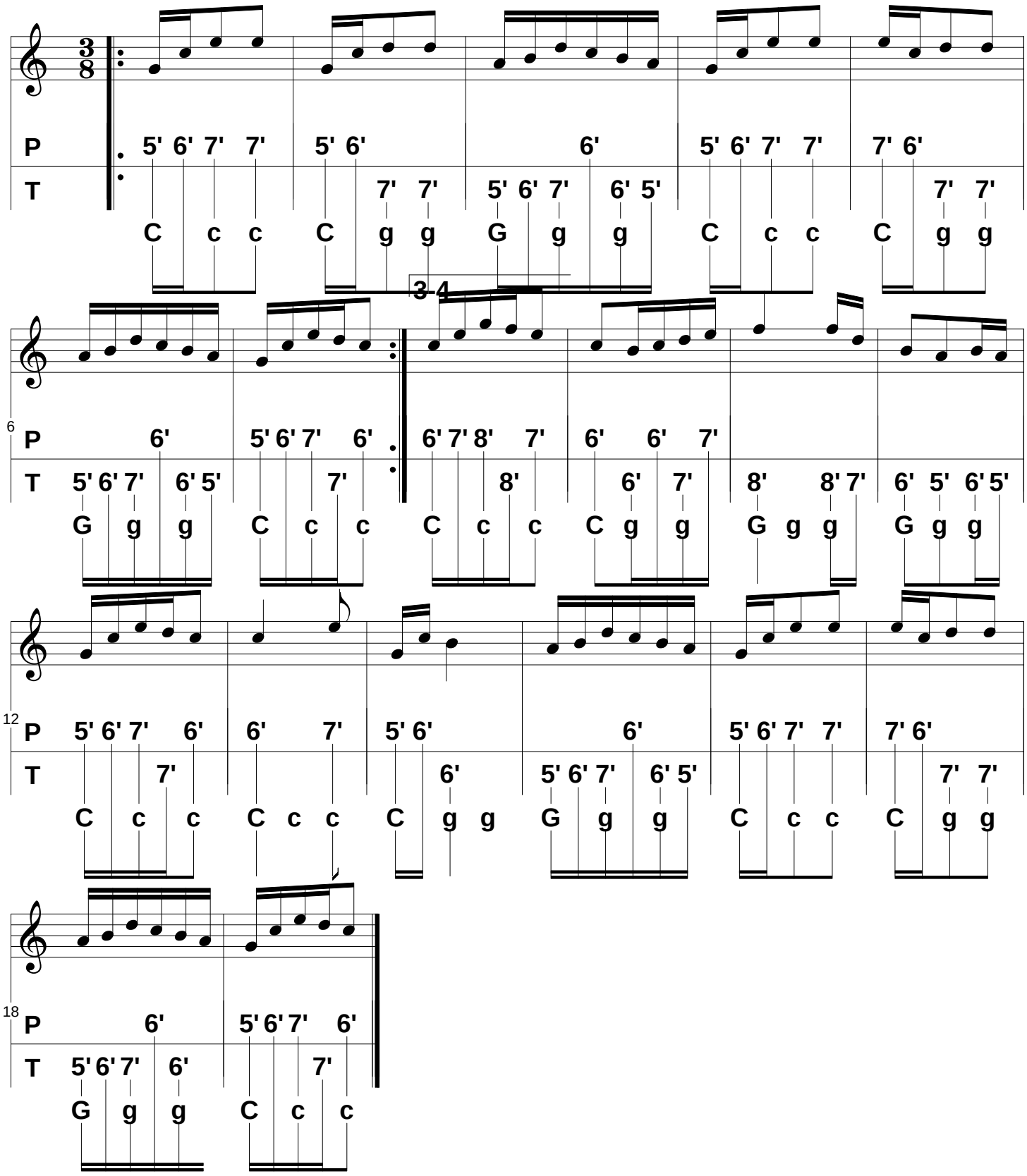
TablEdited by Virginie Ledermann